

# SHOPPING MALL AND OFFICES

LOCATION: Modena

CLIENT: Private

ARCHITECTONICAL DESIGNERS: Francesco Fulvi, Matteo Martiniello, Simona Bernardoni, Silvia Fecci, Marco Mosconi, Michele Sbarsi, Laura Antolini, Claudia Cognigni

TOTAL AREA: 5.500 sqm

DATES AND PLANNING: October 2011 - Building license

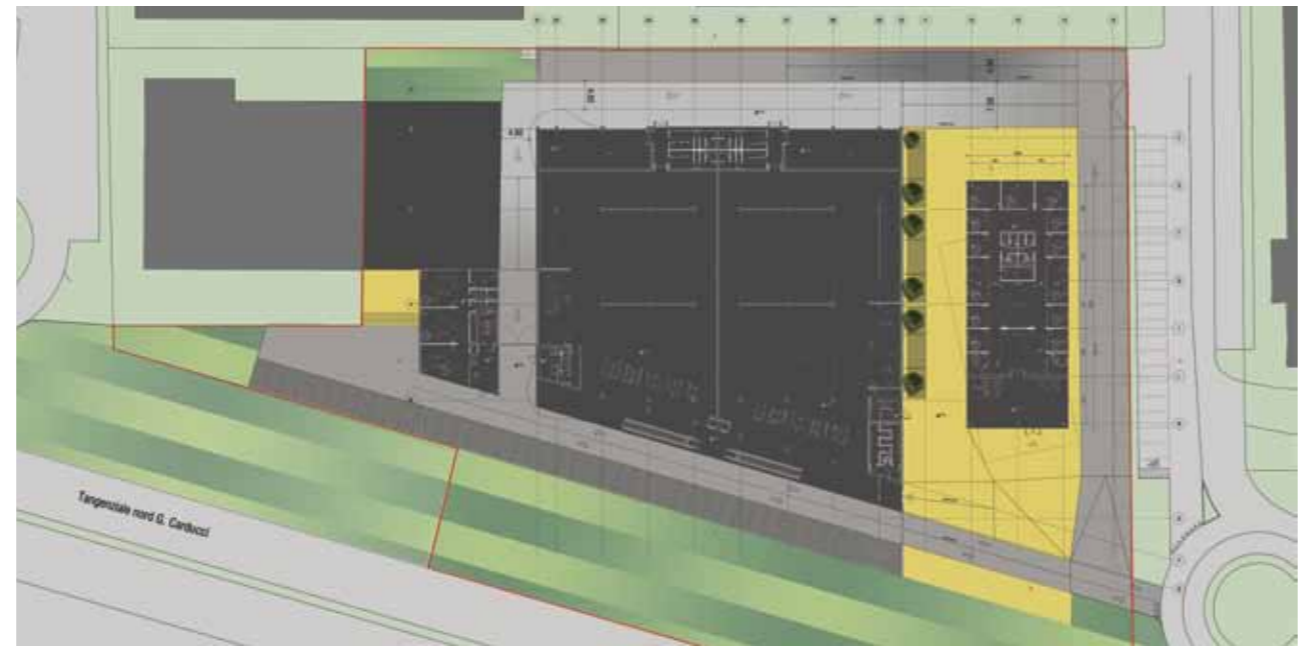
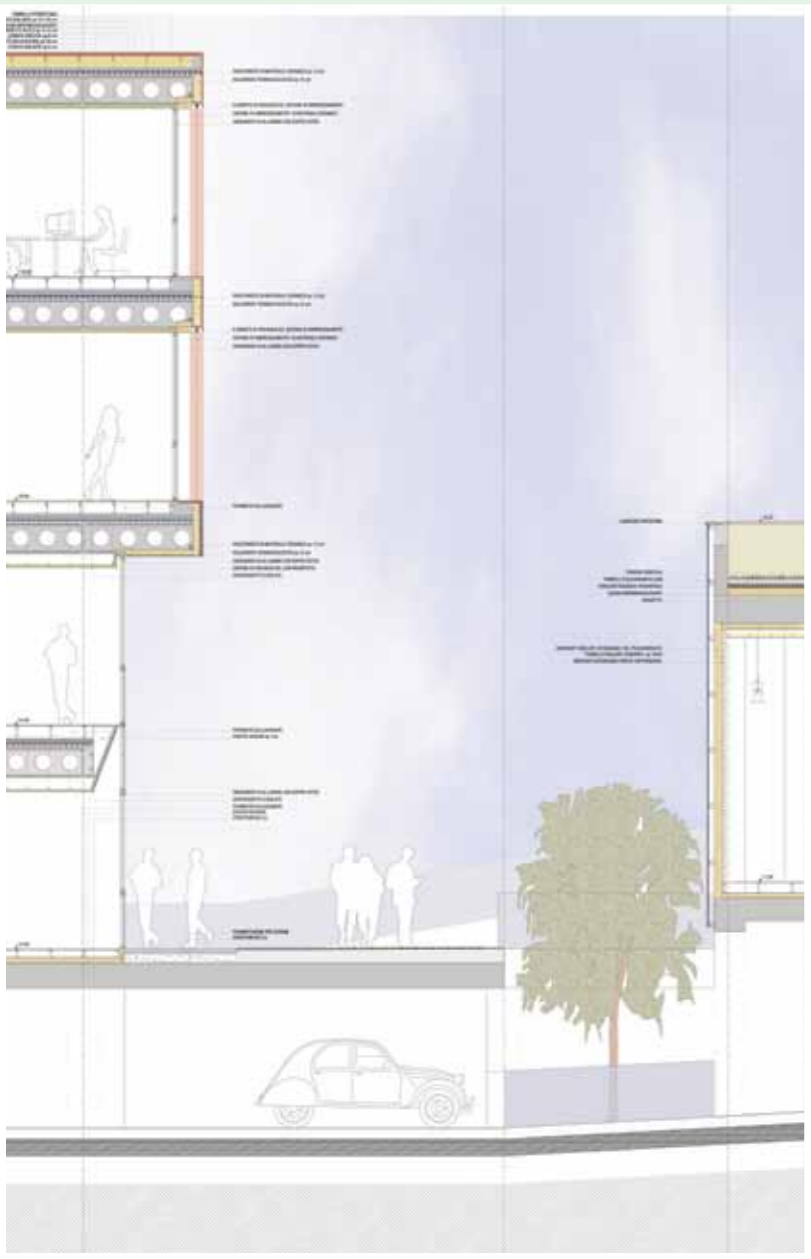

The project involves the construction of a building intended for commercial use of about 2500 sqm and office buildings with a total area of 3000 sqm. The idea behind the architectural design, is to try to consume less land as possible in a site that is currently green, trying to take advantage by building height, the architectural offering the surrounding landscape. It is then "lifted" the ground, creating a green roof that reconstitutes the permeability lost because of built volumes.

